WALTZ MEMORIES

By ABBIE FORD.
Composer of { "Juno Waltz." "Spring Beauties." "Lily of the Valley." etc.

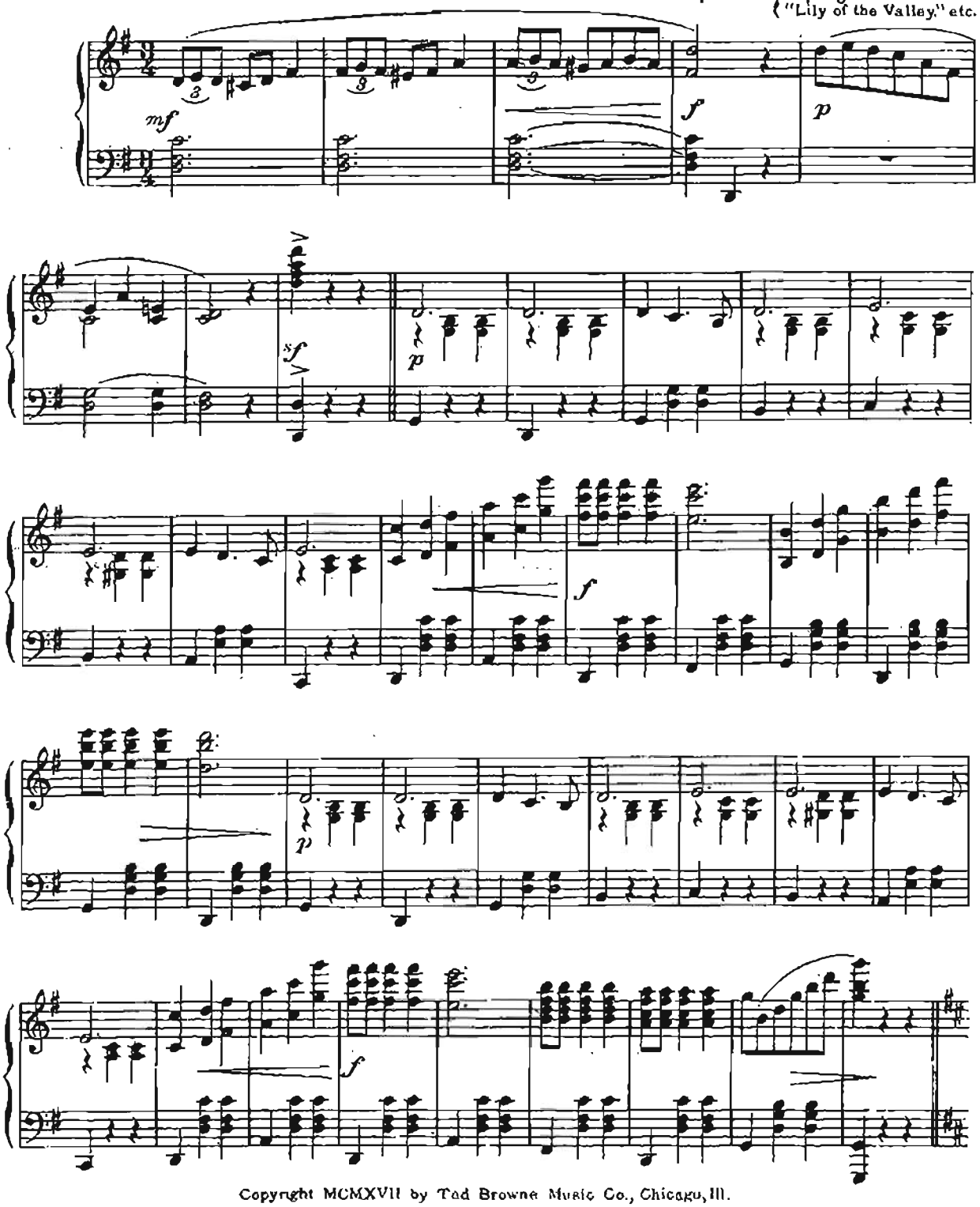

Copyright MCMXVII by Tad Browne Music Co., Chicago, Ill.
British Copyright Secured.

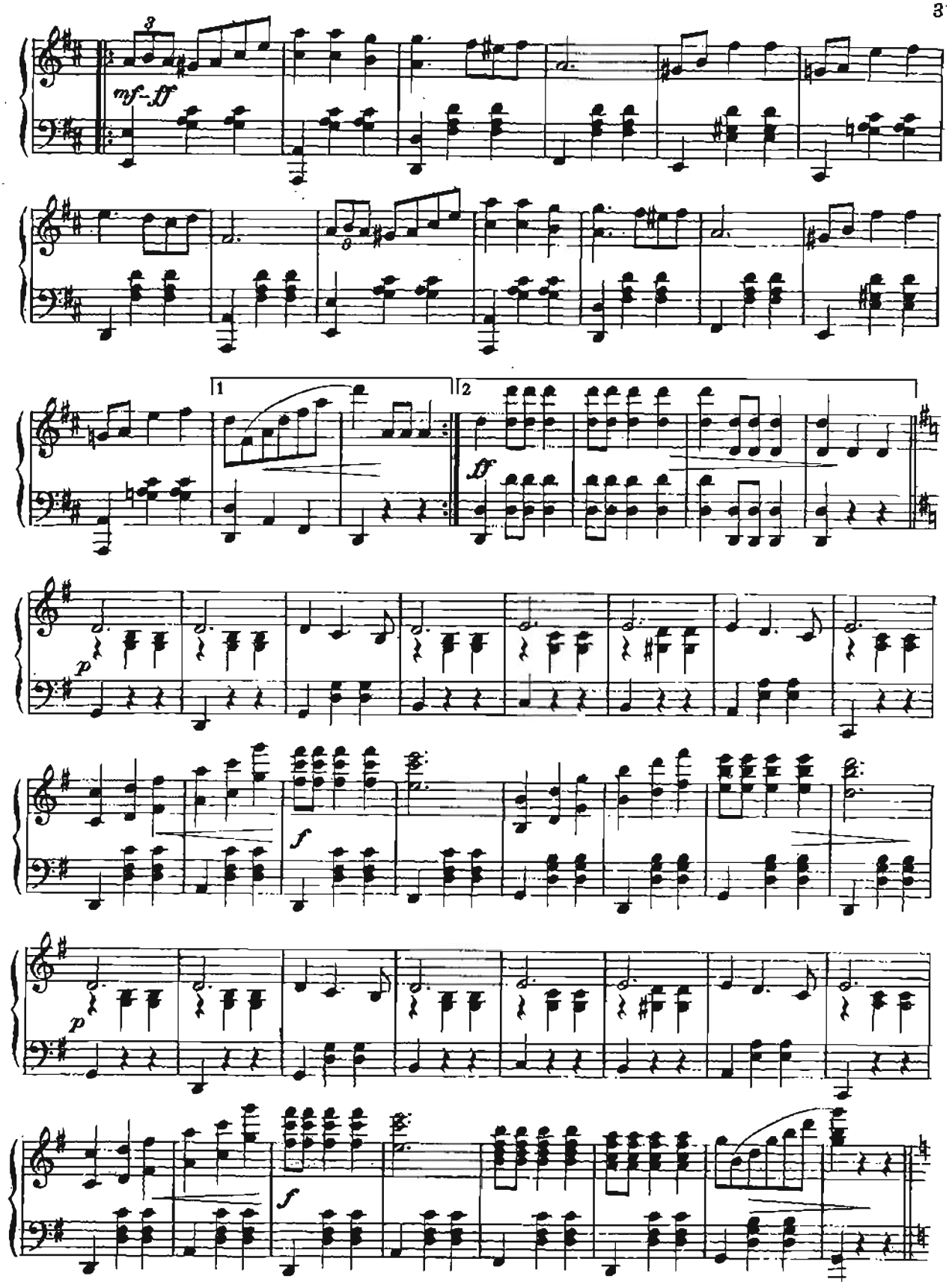
mf-ff
1
2
ff
p
f
p
f

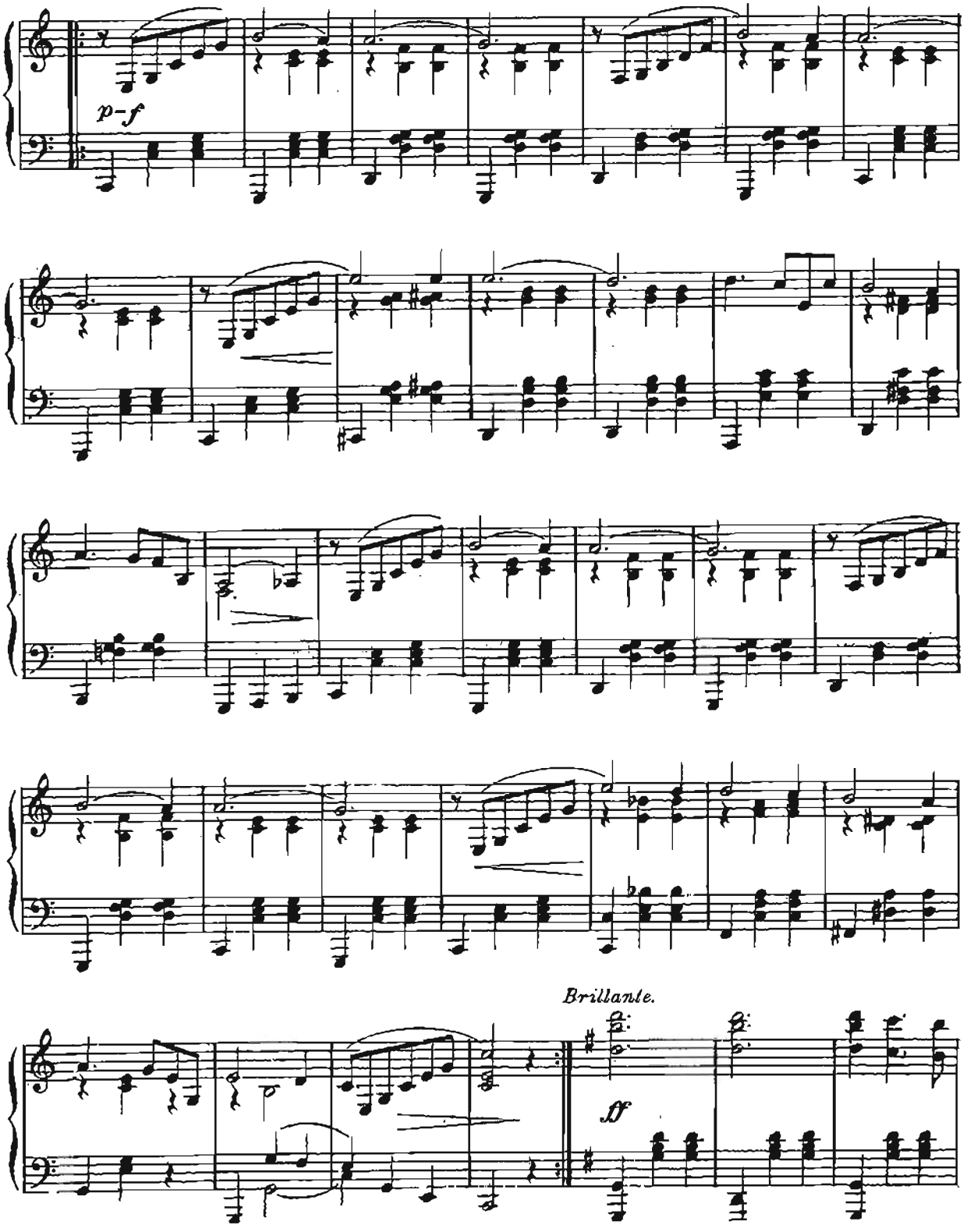
p-f
Brillante.
ff

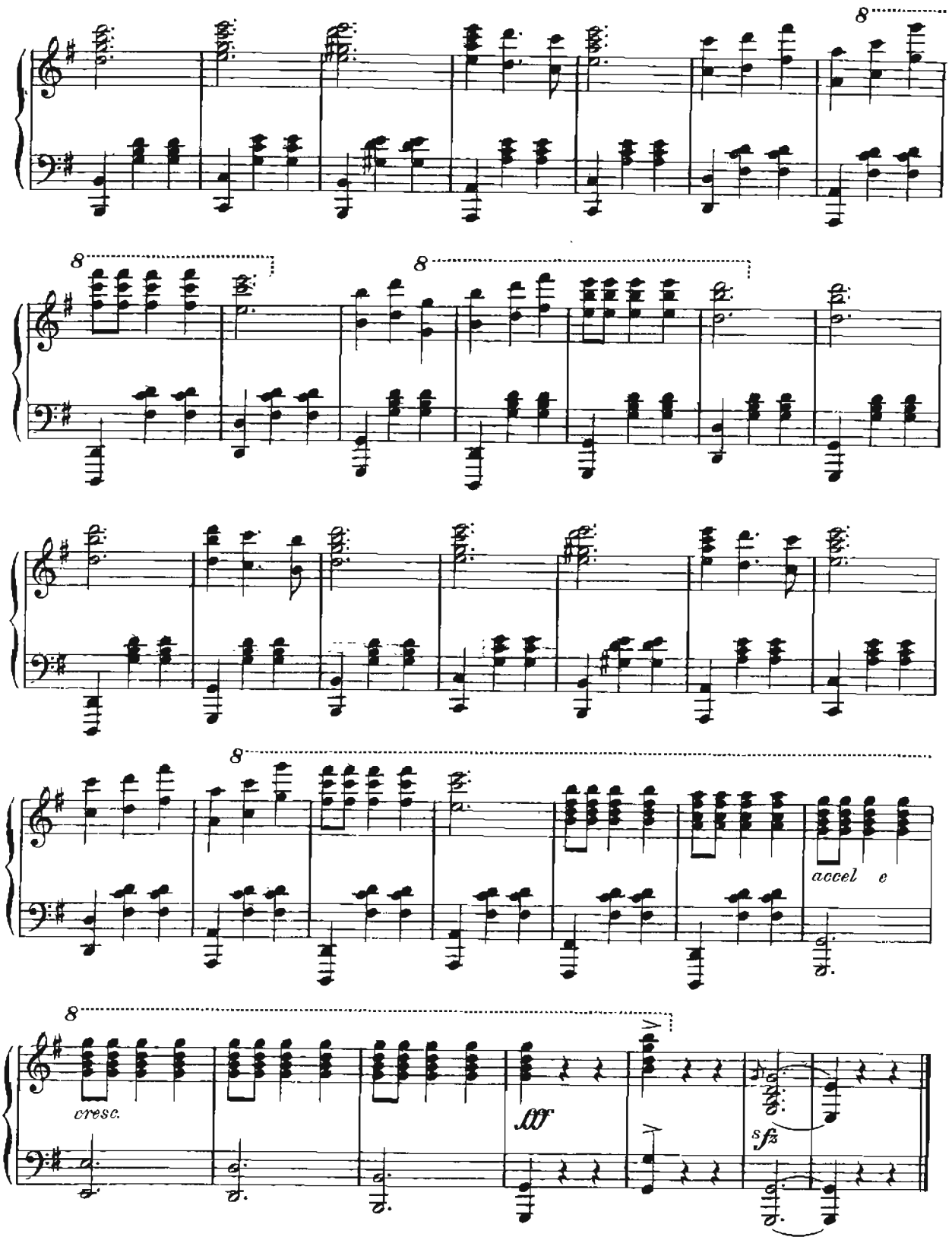
8
8
8
8
accel e
cresc.
fff
sfz

FOUR BIG FAVORITES

TRY THEM OVER—YOU'LL LIKE THEM

Cheerful Blues

ABE OLMAN

Moderato

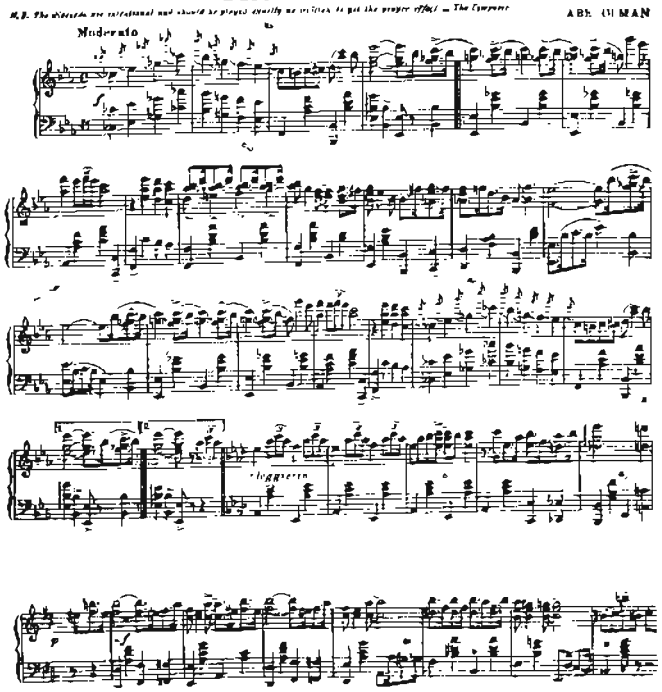

Copyright MCMXVII by Ted Browne Music Co., Chicago, Ill. British copyright secured.

Colonial Days

Words & Music by ROB WINTER

Valse lento

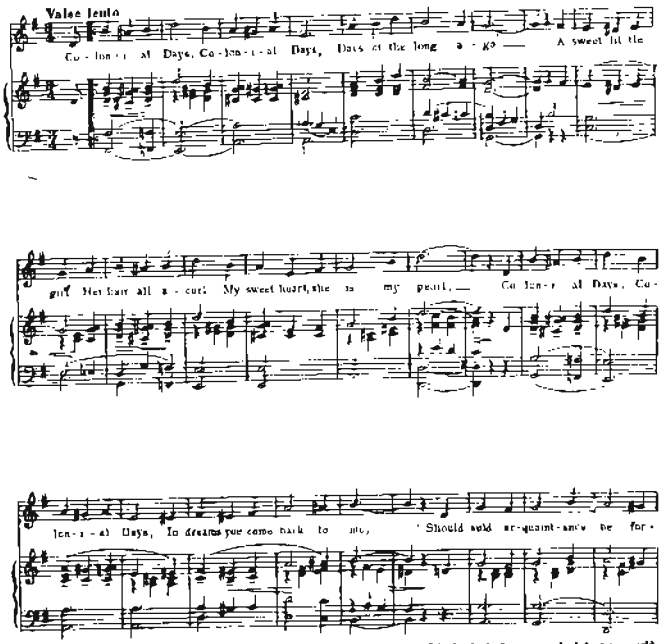
Co-lon-i-al Days, Co-lon-i-al Days, Days of the long a-go — A sweet little girl Her hair all a-curl My sweet heart, she is my pearl, — Co-lon-i-al Days, Co-lon-i-al Days, In dreams you come back to me, Should auld ar-quaint-ance be for-

Copyright MCMXVII by Ted Browne Music Co., Chicago, Ill. British copyright secured.

YOU'VE GOT A MILLION DOLLAR SMILE

Words by BILLY BASKETLE

Music by DURNEYTE WILKIE

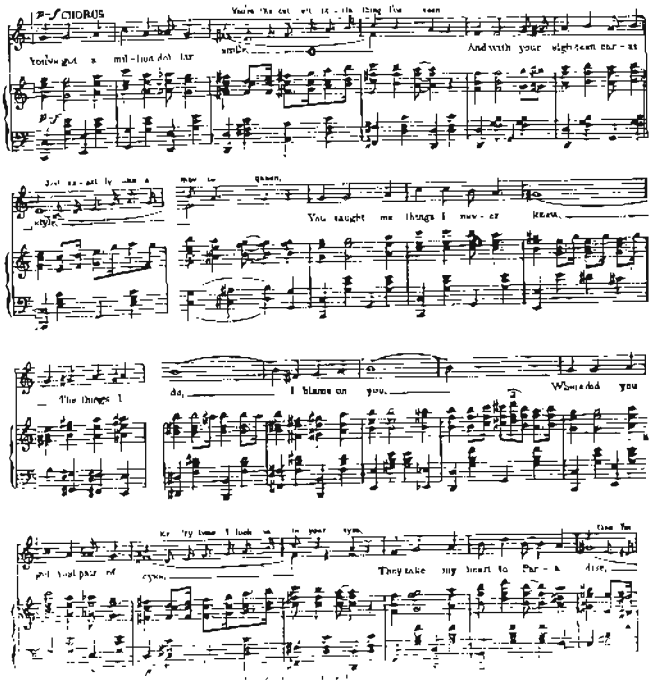
CHORUS
You've got a mil-lion dol-lar smile, And with your eighteen car-at style, You taught me things I nev-er knew, The things I do, I blame on you, Where did you get your pair of eyes, They take my heart to Par-a-dise,

I'M COMING HOME

Lyric by TOM POST

Music by FRANK MAGINE

Chorus

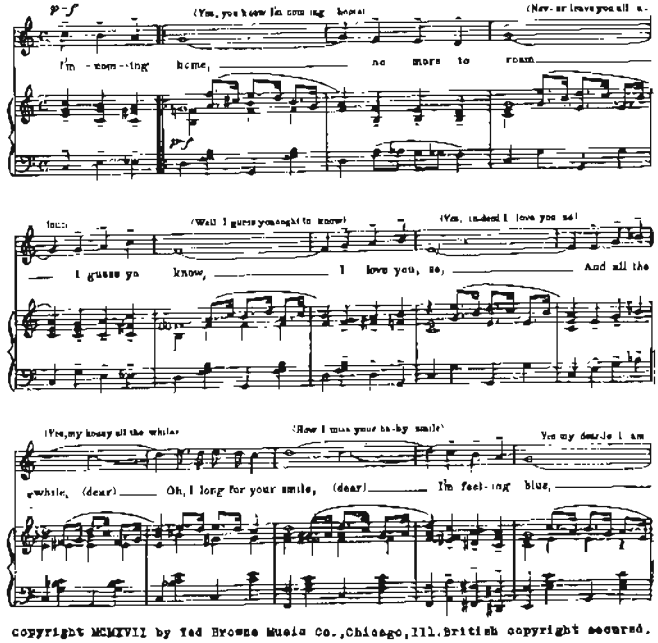
(Yes, you know I'm coming home) (Nev-er leave you all a-lone) I'm com-ing home, no more to roam, I guess ya know, I love you, so, And all the while, (dear) Oh, I long for your smile, (dear) I'm feel-ing blue,

Copyright MCMXVII by Ted Browne Music Co., Chicago, Ill. British copyright secured.